

# MONTHLY MEMBERSHIP PROGRESS REPORT

District 320 G

Results as of: 8/31/2024

GMT:

LOCATION INDIA

GMT CA

| Clubs                 |               |           |               |
|-----------------------|---------------|-----------|---------------|
| RESULTS FOR 2024-2025 |               |           |               |
| QUARTER               | NEW CLUB GOAL | NEW CLUBS | DROPPED CLUBS |
| JULY/AUG/SEPT         | 2             | 4         | 1             |
| OCT/NOV/DEC           | 0             | 0         | 0             |
| JAN/FEB/MAR           | 3             | 0         | 0             |
| APR/MAY/JUNE          | 0             | 0         | 0             |

| Members               |                        |                      |  |
|-----------------------|------------------------|----------------------|--|
| RESULTS FOR 2024-2025 |                        |                      |  |
| QUARTER               | MEMBER GROWTH NET GOAL | MEMBER GROWTH ACTUAL | DROPPED MEMBERS ACTUAL (including transfers) |
| JULY/AUG/SEPT         | 50                     | 374                  | 42   |
| OCT/NOV/DEC           | 50                     | 0                    | 0  |
| JAN/FEB/MAR           | 25                     | 0                    | 0  |
| APR/MAY/JUNE          | 25                     | 0                    | 0  |

**GOALS AND ACTUAL NEW CLUBS CUMULATIVE**

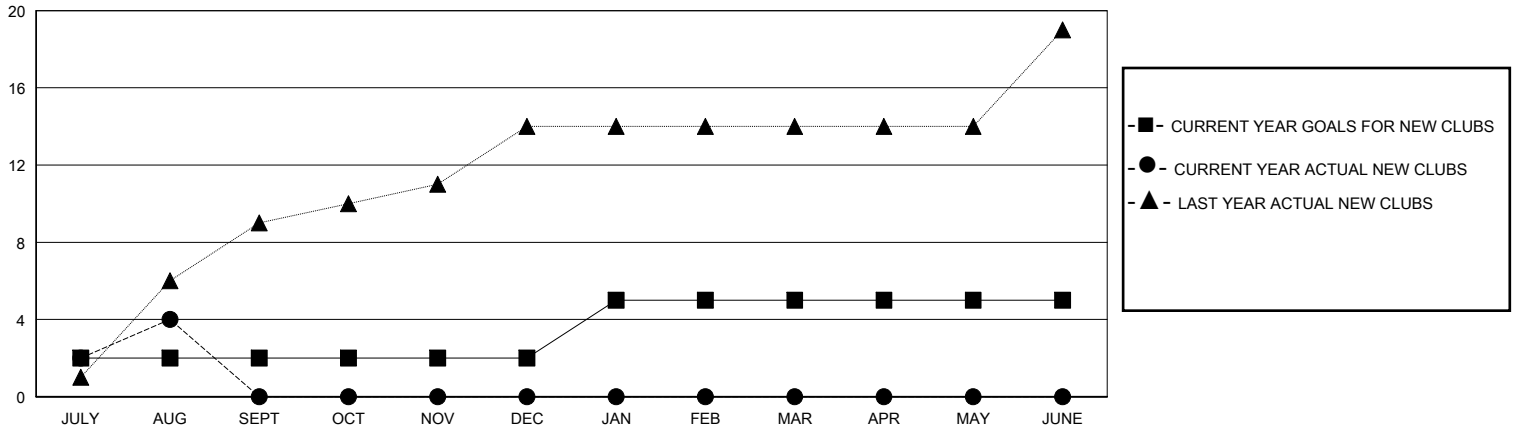

**GOALS AND ACTUAL MEMBERS CUMULATIVE**

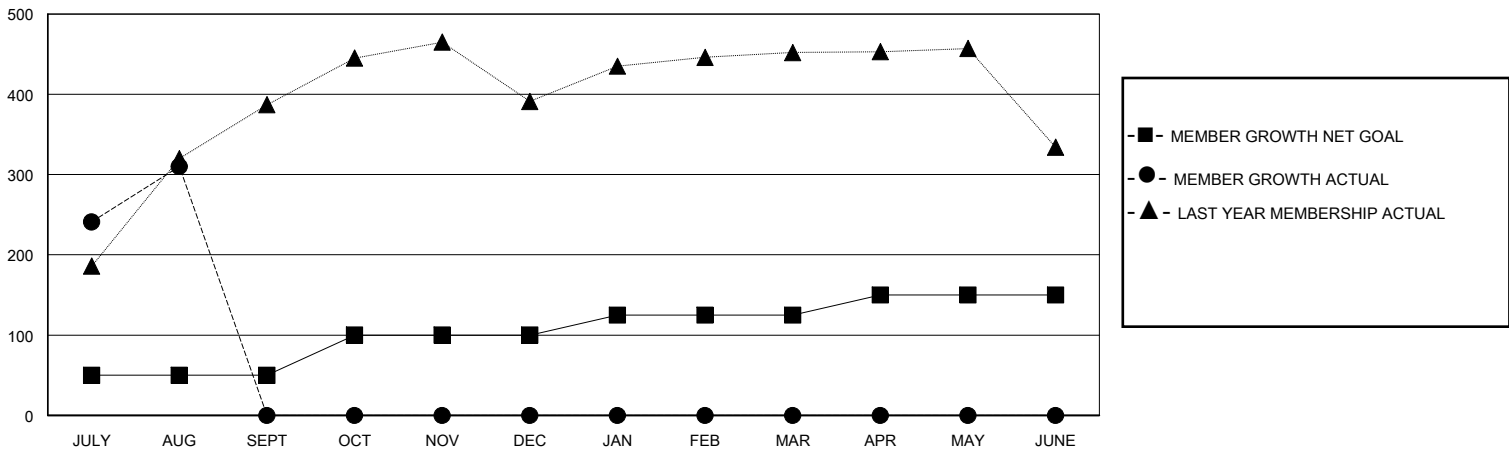

|   |   |  |
|---|---|--|
| <b>DROPPED CLUBS: 1</b>   | 49 CLUBS OF 111 ADDED 1 OR MORE NEW MEMBERS               | <b>GENDER DISTRIBUTION</b><br>MALE 2,848 (80.32%)<br>FEMALE 698 (19.68%) |
| <b>DROPPED MEMBERS</b><br>DECEASED 2<br>CLUB CANCELLED 0<br>OTHER 40<br><b>TOTAL 42</b> | <a href="#">CLICK HERE FOR CUMULATIVE MEMBERSHIP DATA</a> | TOTAL FAMILY UNIT MEMBERS 1,029<br>FAMILY MEMBERS PAYING HALF DUES 535   |